

Open the following web page:

<http://jacksoncowi.wgxtreme.com>

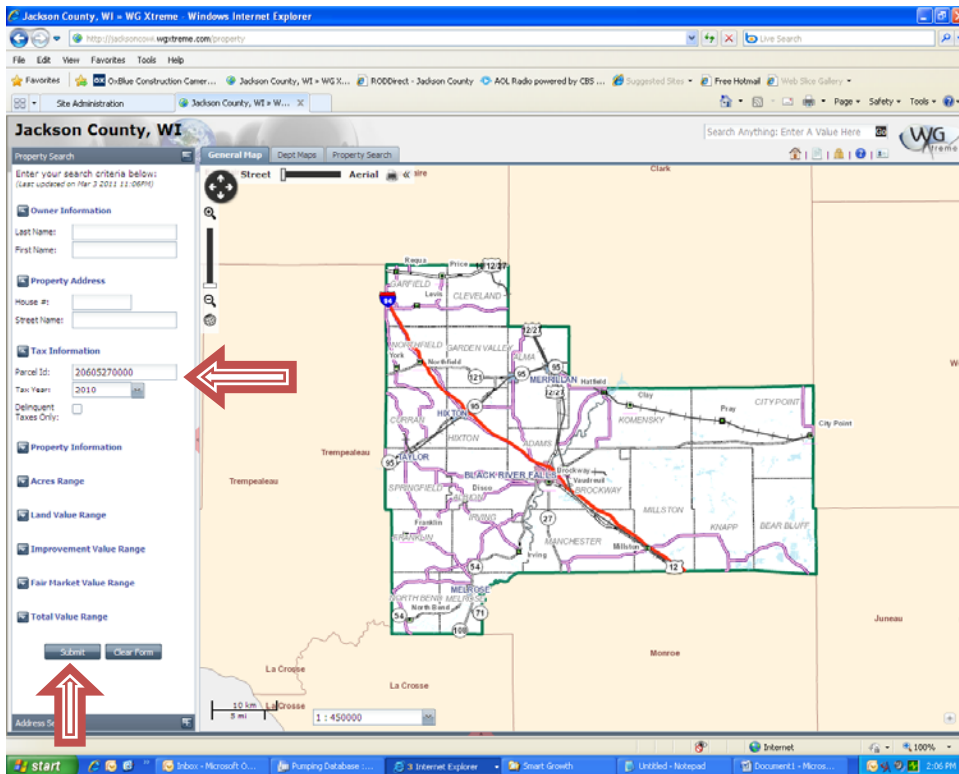

The General Map tab is the default window that will open for the website. To the left of the overview map of Jackson County, you will find the Property Search window.

You are able to complete a quick search for parcels by the following criteria:

- Name
- Property Address
- Tax Information

Enter data in ONE of these areas and click Submit.

(Ex. Parcel ID: 20605270000)

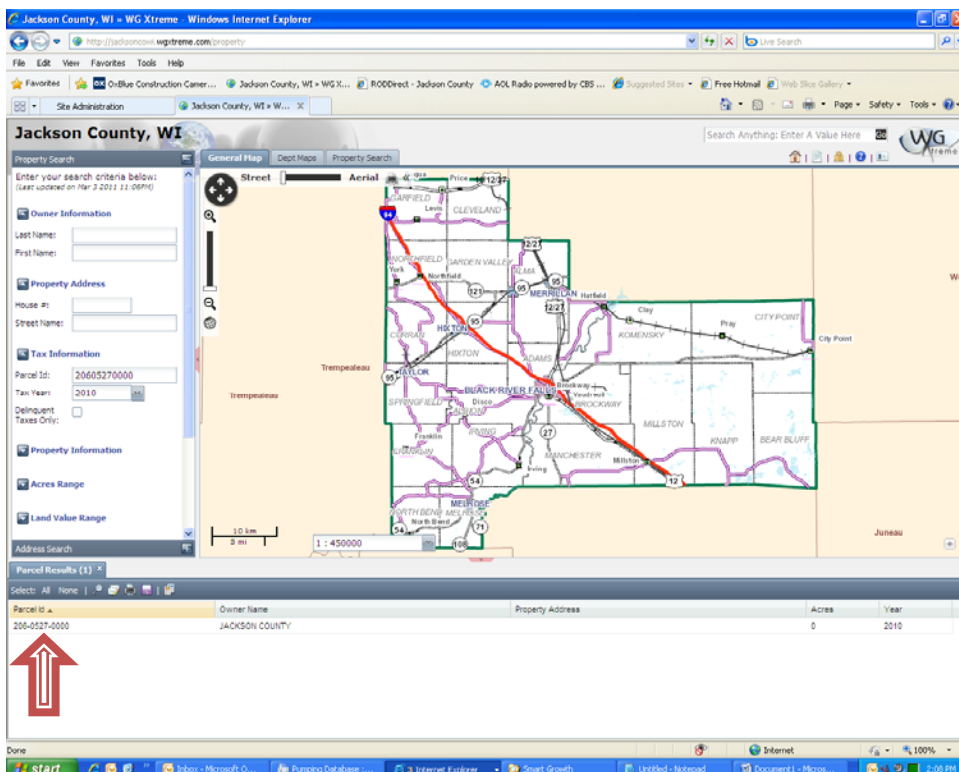

The search results will be displayed BELOW the overview map of Jackson County. Click on the specific parcel that you are interested in receiving additional information.

The screenshot shows the 'Jackson County, WI' property search interface. A 'Permits' pop-up window is open, displaying the following information:

Permit Information		Zoning Codes	
PARCEL	206-0527-0000	B-1	Residential - Public Sewer
TOWNSHIP	null	B-1	Residential - Private Water & Septic System
RANGE	null	B-1	Residential - Cabin/Cottage
SECTION	null	B-1	Residential - Manufactured Home
ZONE 1	B-1	R-4	Recreation
ZONE 2		B-1	Central Business
ZONE 3		B-2	Outlying Business
ZONE 4		M-1	Industrial
21 ACRES	0.0	M-2	Industrial Extractive
22 ACRES	0.0	M-4	Mining
23 ACRES	0.0	A-1	Agriculture
24 ACRES	0.0	A-2	Forestry and Limited Agriculture
SANITARY PERMITS	N/A	C-1	Resource Conservancy
LAND USE PERMITS	N/A		
SEPTIC PUMPING	null, null		

The search results table at the bottom shows the following data:

Parcel Id	Acres	Year
206-0527-0000	0	2010

There are a number of tool buttons located ABOVE the property search results. Click on the Permits button.

A drop down window will open that will detail the zoning district classifications for the parcel being searched.

If there are multiple districts, each classification will show and how many acres apply to each district.